

**HIGHLINE WATER DISTRICT
King County, Washington**

RESOLUTION 13-7-3A

**RESOLUTION AUTHORIZING DEVELOPER EXTENSION AGREEMENT
SEA MAR FAMILY HOUSING – 24215 PACIFIC HWY S**

Be It Resolved by the Board of Commissioners of Highline Water District:

1. The District has received the application, plans and specifications for an extension to the Water District's system, subject to compliance with the District's standards and procedures for developer extensions.
2. The extension hereinafter described is an addition and betterment to the water system of the District and is hereby authorized.

Name of Extension: SEA MAR FAMILY HOUSING

Name of Developer: SEA MAR COMMUNITY HEALTH CENTER

ADOPTED BY THE BOARD OF COMMISSIONERS of Highline Water District, King County, Washington, at an Open Public Meeting held this **3rd** day of **July 2013**.

BOARD OF COMMISSIONERS

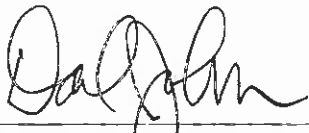

Daniel Johnson, President

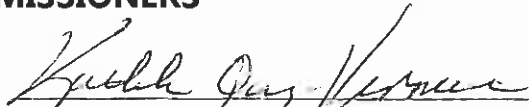

Kathleen Quong-Vermeire, Secretary

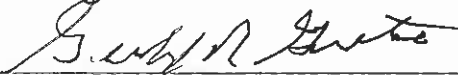

Gerald R. Guite, Commissioner



Vince Koester, Commissioner

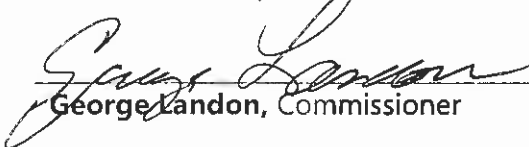

George Landon, Commissioner

HIGHLINE WATER DISTRICT DEVELOPER EXTENSION CONTRACT

THIS CONTRACT entered into as of this ____ day of _____, ____ is between Highline Water District, a municipal corporation of King County, Washington (herein referred to as "District") and SEAMAR CHC ("Developer").

Developer is the owner of and desires to develop the following described real property situated in King County, Washington:

SEE ATTACHED EXHIBIT A

("Property").

In the course of the development, the Developer desires to install water mains and appurtenances (herein referred to as "Developer Extension" or "Extension"), and connect them to the main lines of the District, all in accordance with plans which have been reviewed and authorized by the District.

NOW THEREFORE, in consideration of the benefits each party shall derive from this Agreement, it is agreed between the District and the Developer as follows:

1. The Developer shall construct the Developer Extension in accordance with all District requirements. Any variations from the District's standards must be corrected prior to the District's acceptance of the Developer Extension.
2. All permits required at any time for prosecution of the Developer Extension or any portion thereof, whether or not obtained by the District, shall be at the Developer's expense, and copies of all such permits obtained by the Developer shall be delivered to the District.

FEES

3. In consideration of services provided by the District in conjunction with this agreement the Developer shall submit a deposit of \$~~6,000~~ to the District. Costs incurred by the District in administering the terms of this agreement shall be charged against the deposit during the term of the project. District costs shall be based on the actual time and expenses expended by the District or its consultant.

**HIGHLINE WATER DISTRICT
DEVELOPER EXTENSION CONTRACT**

32. The originals of the Extension plans and design ("Plans") shall be delivered to the District in the form required by the District upon completion of the Plans and shall become the property of the District. Neither the Developer nor the Developer's engineer shall have any rights of ownership, copyright, trademark or patent in the Plans.

IN WITNESS WHEREOF the parties have entered into this contract the date first above written.

HIGHLINE WATER DISTRICT

By: _____
Its General Manager

23828 30th Ave S
Kent, WA 98032
Phone: 206-824-0375
Fax: 206-824-0806

SEA MAR CHC

By: 
Its ROGELIO ROJAS CEO

1040 S. Henderson St
Seattle WA 98108
206-763-5277
fax - 206-788-3204

EXHIBIT A

LEGAL DESCRIPTION

PARCEL A:

LOTS 1 THROUGH 4, BLOCK 8, TOGETHER WITH THE WEST HALF OF VACATED YUKON STREET ADJOINING, AS VACATED BY VOLUME 33 OF COMMISSIONERS RECORDS ON PAGE 97, AND LOTS 5 THROUGH 8, BLOCK 7, AND LOTS 5 THROUGH 8, BLOCK 8;

TOGETHER WITH ALL OF VACATED YUKON STREET, AS VACATED BY VOLUME 33 OF COMMISSIONERS RECORDS ON PAGE 97, LYING BETWEEN SAID LOTS;

ALL IN INTERURBAN HEIGHTS, FIFTH SECTION, ACCORDING TO THE PLAT THEREOF RECORDED IN VOLUME 17 OF PLATS, PAGE 85, IN KING COUNTY, WASHINGTON;

EXCEPT THAT PORTION OF SAID LOTS 6 THROUGH 8, BLOCK 7, CONVEYED TO THE STATE OF WASHINGTON FOR ROAD BY DEED RECORDED UNDER RECORDING NUMBER 2014199;

AND EXCEPT THAT PORTION THEREOF LYING EAST OF THE EAST LINE OF THE NORTHWEST QUARTER OF THE NORTHEAST QUARTER OF SECTION 21, TOWNSHIP 22 NORTH, RANGE 4 EAST, W.M., IN KING COUNTY, WASHINGTON;

TOGETHER WITH THAT PORTION, IF ANY, OF THE WEST HALF OF THE WEST QUARTER OF THE NORTHEAST QUARTER OF THE NORTHEAST QUARTER OF SECTION 21, TOWNSHIP 21 NORTH, RANGE 4 EAST, W.M., IN KING COUNTY, WASHINGTON, LYING WESTERLY OF STATE ROAD NO. 1 AND SOUTH OF THE NORTH LINE OF LOT 5, BLOCK 7, INTERURBAN HEIGHTS, FIFTH SECTION, ACCORDING TO THE PLAT THEREOF RECORDED IN VOLUME 17 OF PLATS, PAGE 85, IN KING COUNTY, WASHINGTON, PRODUCED EAST.

PARCEL B:

LOTS 1, 2, 3 AND 4, BLOCK 7, INTERURBAN HEIGHTS, FIFTH SECTION, ACCORDING TO THE PLAT THEREOF RECORDED IN VOLUME 17 OF PLATS, PAGE 85, IN KING COUNTY, WASHINGTON;

ALSO THAT PORTION OF THE WEST HALF OF THE WEST HALF OF THE NORTHEAST QUARTER OF THE NORTHEAST QUARTER OF SECTION 21, TOWNSHIP 22 NORTH, RANGE 4 EAST, W.M., IN KING COUNTY, WASHINGTON, LYING WESTERLY OF STATE HIGHWAY NO. 1 AND SOUTHERLY OF THE EASTERLY EXTENSION OF THE NORTH LINE OF LOT 1, BLOCK 7, INTERURBAN HEIGHTS, FIFTH SECTION, ACCORDING TO THE PLAT THEREOF RECORDED IN VOLUME 17 OF PLATS, PAGE 85, IN KING COUNTY, WASHINGTON;

EXCEPT THAT PORTION THEREOF, IF ANY, LYING SOUTH OF THE EASTERLY EXTENSION OF THE NORTH LINE OF LOT 5, BLOCK 7, INTERURBAN HEIGHTS, FIFTH SECTION, ACCORDING TO THE PLAT THEREOF RECORDED IN VOLUME 17 OF PLATS, PAGE 85, IN KING COUNTY, WASHINGTON.

PARCEL C:

LOTS 32 THROUGH 40, BLOCK 8, INTERURBAN HEIGHTS, FIFTH SECTION, ACCORDING TO THE PLAT THEREOF RECORDED IN VOLUME 17 OF PLATS, PAGE 85, IN KING COUNTY, WASHINGTON.

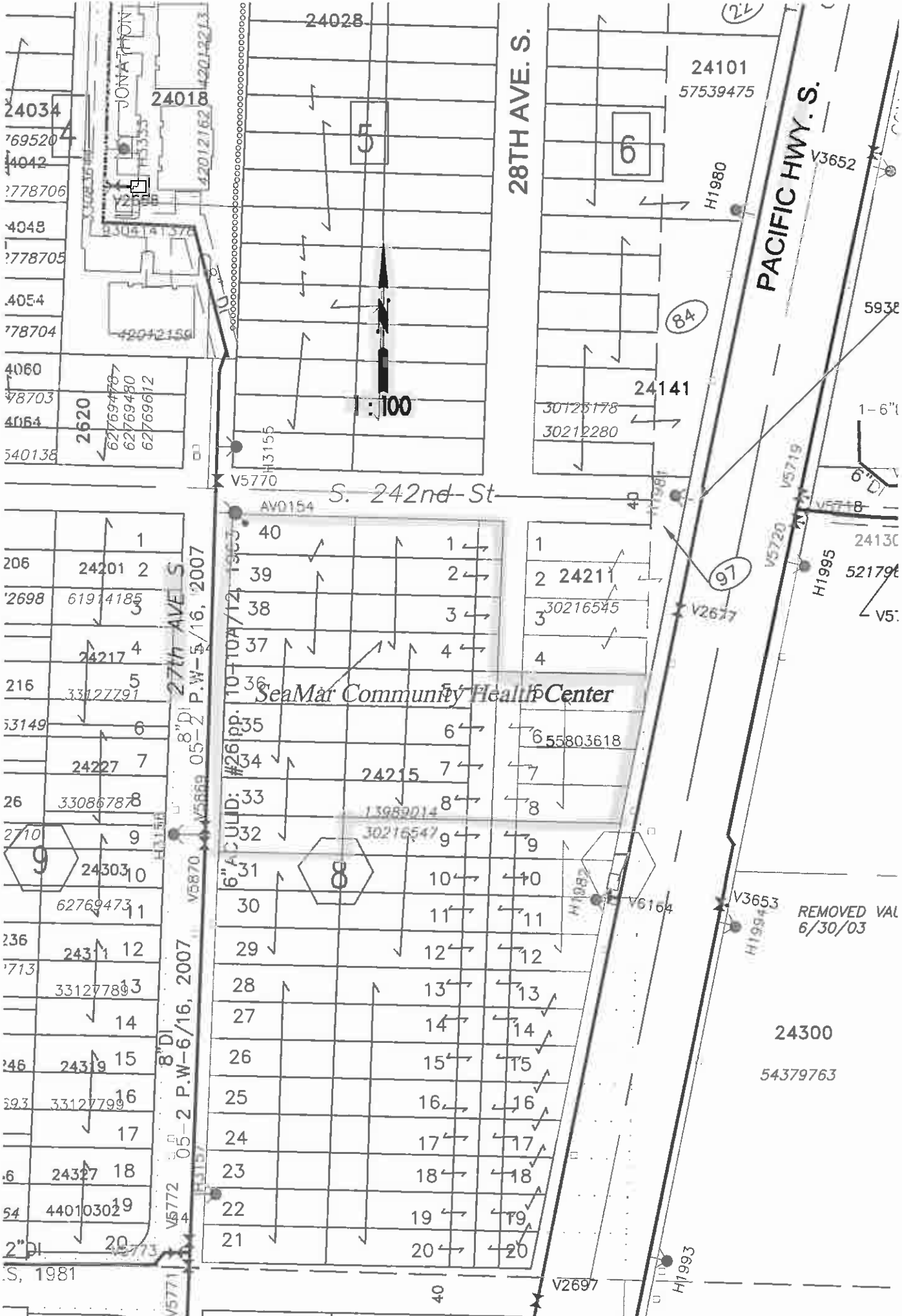

S. 242nd St

27th Ave S
 8" DI
 05-2 P.W-6/16, 2007
 05-2 P.W-5/16, 2007

28TH AVE. S.

PACIFIC HWY. S.

SeaMar Community Health Center

1:100

REMOVED VAL
6/30/03



24034
769520
4042
2778706
4048
2778705
4054
778704
4060
48703
4064
540138
2620
62769478
62769480
62769612

206
2698
216
33149
26
2710
236
713
246
393
6
54
2
24201
61914185
24217
33127791
24227
33086788
24301
62769473
2431
33127789
24319
33127799
24327
44010302
20

24028
24018
24201
39
38
37
36
35
34
33
32
31
30
29
28
27
26
25
24
23
22
21
40
1
2
3
4
5
6
7
8
9
10
11
12
13
14
15
16
17
18
19
20

24101
57539475
24141
302125178
30212280
24211
30216545
24215
13982014
30216547
24300
54379763
24130
521796
H1980
H1981
H1982
H1983
H1984
H1985
H1986
H1987
H1988
H1989
H1990
H1991
H1992
H1993
H1994
H1995
H1996
H1997
H1998
H1999
H2000
V3652
V3653
V2677
V6164
V2697
V5719
V5720
V5718
V5717
V5716
V5715
V5714
V5713
V5712
V5711
V5710
V5709
V5708
V5707
V5706
V5705
V5704
V5703
V5702
V5701
V5700
V5699
V5698
V5697
V5696
V5695
V5694
V5693
V5692
V5691
V5690
V5689
V5688
V5687
V5686
V5685
V5684
V5683
V5682
V5681
V5680
V5679
V5678
V5677
V5676
V5675
V5674
V5673
V5672
V5671
V5670
V5669
V5668
V5667
V5666
V5665
V5664
V5663
V5662
V5661
V5660
V5659
V5658
V5657
V5656
V5655
V5654
V5653
V5652
V5651
V5650
V5649
V5648
V5647
V5646
V5645
V5644
V5643
V5642
V5641
V5640
V5639
V5638
V5637
V5636
V5635
V5634
V5633
V5632
V5631
V5630
V5629
V5628
V5627
V5626
V5625
V5624
V5623
V5622
V5621
V5620
V5619
V5618
V5617
V5616
V5615
V5614
V5613
V5612
V5611
V5610
V5609
V5608
V5607
V5606
V5605
V5604
V5603
V5602
V5601
V5600
V5599
V5598
V5597
V5596
V5595
V5594
V5593
V5592
V5591
V5590
V5589
V5588
V5587
V5586
V5585
V5584
V5583
V5582
V5581
V5580
V5579
V5578
V5577
V5576
V5575
V5574
V5573
V5572
V5571
V5570
V5569
V5568
V5567
V5566
V5565
V5564
V5563
V5562
V5561
V5560
V5559
V5558
V5557
V5556
V5555
V5554
V5553
V5552
V5551
V5550
V5549
V5548
V5547
V5546
V5545
V5544
V5543
V5542
V5541
V5540
V5539
V5538
V5537
V5536
V5535
V5534
V5533
V5532
V5531
V5530
V5529
V5528
V5527
V5526
V5525
V5524
V5523
V5522
V5521
V5520
V5519
V5518
V5517
V5516
V5515
V5514
V5513
V5512
V5511
V5510
V5509
V5508
V5507
V5506
V5505
V5504
V5503
V5502
V5501
V5500
V5499
V5498
V5497
V5496
V5495
V5494
V5493
V5492
V5491
V5490
V5489
V5488
V5487
V5486
V5485
V5484
V5483
V5482
V5481
V5480
V5479
V5478
V5477
V5476
V5475
V5474
V5473
V5472
V5471
V5470
V5469
V5468
V5467
V5466
V5465
V5464
V5463
V5462
V5461
V5460
V5459
V5458
V5457
V5456
V5455
V5454
V5453
V5452
V5451
V5450
V5449
V5448
V5447
V5446
V5445
V5444
V5443
V5442
V5441
V5440
V5439
V5438
V5437
V5436
V5435
V5434
V5433
V5432
V5431
V5430
V5429
V5428
V5427
V5426
V5425
V5424
V5423
V5422
V5421
V5420
V5419
V5418
V5417
V5416
V5415
V5414
V5413
V5412
V5411
V5410
V5409
V5408
V5407
V5406
V5405
V5404
V5403
V5402
V5401
V5400
V5399
V5398
V5397
V5396
V5395
V5394
V5393
V5392
V5391
V5390
V5389
V5388
V5387
V5386
V5385
V5384
V5383
V5382
V5381
V5380
V5379
V5378
V5377
V5376
V5375
V5374
V5373
V5372
V5371
V5370
V5369
V5368
V5367
V5366
V5365
V5364
V5363
V5362
V5361
V5360
V5359
V5358
V5357
V5356
V5355
V5354
V5353
V5352
V5351
V5350
V5349
V5348
V5347
V5346
V5345
V5344
V5343
V5342
V5341
V5340
V5339
V5338
V5337
V5336
V5335
V5334
V5333
V5332
V5331
V5330
V5329
V5328
V5327
V5326
V5325
V5324
V5323
V5322
V5321
V5320
V5319
V5318
V5317
V5316
V5315
V5314
V5313
V5312
V5311
V5310
V5309
V5308
V5307
V5306
V5305
V5304
V5303
V5302
V5301
V5300
V5299
V5298
V5297
V5296
V5295
V5294
V5293
V5292
V5291
V5290
V5289
V5288
V5287
V5286
V5285
V5284
V5283
V5282
V5281
V5280
V5279
V5278
V5277
V5276
V5275
V5274
V5273
V5272
V5271
V5270
V5269
V5268
V5267
V5266
V5265
V5264
V5263
V5262
V5261
V5260
V5259
V5258
V5257
V5256
V5255
V5254
V5253
V5252
V5251
V5250
V5249
V5248
V5247
V5246
V5245
V5244
V5243
V5242
V5241
V5240
V5239
V5238
V5237
V5236
V5235
V5234
V5233
V5232
V5231
V5230
V5229
V5228
V5227
V5226
V5225
V5224
V5223
V5222
V5221
V5220
V5219
V5218
V5217
V5216
V5215
V5214
V5213
V5212
V5211
V5210
V5209
V5208
V5207
V5206
V5205
V5204
V5203
V5202
V5201
V5200
V5199
V5198
V5197
V5196
V5195
V5194
V5193
V5192
V5191
V5190
V5189
V5188
V5187
V5186
V5185
V5184
V5183
V5182
V5181
V5180
V5179
V5178
V5177
V5176
V5175
V5174
V5173
V5172
V5171
V5170
V5169
V5168
V5167
V5166
V5165
V5164
V5163
V5162
V5161
V5160
V5159
V5158
V5157
V5156
V5155
V5154
V5153
V5152
V5151
V5150
V5149
V5148
V5147
V5146
V5145
V5144
V5143
V5142
V5141
V5140
V5139
V5138
V5137
V5136
V5135
V5134
V5133
V5132
V5131
V5130
V5129
V5128
V5127
V5126
V5125
V5124
V5123
V5122
V5121
V5120
V5119
V5118
V5117
V5116
V5115
V5114
V5113
V5112
V5111
V5110
V5109
V5108
V5107
V5106
V5105
V5104
V5103
V5102
V5101
V5100
V5099
V5098
V5097
V5096
V5095
V5094
V5093
V5092
V5091
V5090
V5089
V5088
V5087
V5086
V5085
V5084
V5083
V5082
V5081
V5080
V5079
V5078
V5077
V5076
V5075
V5074
V5073
V5072
V5071
V5070
V5069
V5068
V5067
V5066
V5065
V5064
V5063
V5062
V5061
V5060
V5059
V5058
V5057
V5056
V5055
V5054
V5053
V5052
V5051
V5050
V5049
V5048
V5047
V5046
V5045
V5044
V5043
V5042
V5041
V5040
V5039
V5038
V5037
V5036
V5035
V5034
V5033
V5032
V5031
V5030
V5029
V5028
V5027
V5026
V5025
V5024
V5023
V5022
V5021
V5020
V5019
V5018
V5017
V5016
V5015
V5014
V5013
V5012
V5011
V5010
V5009
V5008
V5007
V5006
V5005
V5004
V5003
V5002
V5001
V5000

Agenda Item No.: 5.1
Agenda Date: 07/03/2013
Reviewed By: JSD

Subject: Developer Extension – Authorize Developer Extension Agreement
Sea Mar Family Housing

ATTACHMENTS:

1. Resolution.
2. Contract
3. Legal Description
4. Map

BACKGROUND:

Name of DE: Sea Mar Family Housing
Name of Developer: Sea Mar Community Health Center
Plat or Subdivision:
Scope of Work: Provide and install approx. 385 lf 10" DI water main, 106 LF 8" water main, 3 fire hydrants, two 1 1/2" domestic water services, one 3" domestic meter, two 4" fire devices and related appurtenances necessary to provide domestic water service, irrigation and fire suppression to a new health clinic and 3 story family housing facility.

GENERAL LOCATION OF DE: 24215 Pacific Hwy S.

Bill of Sale Dated:

Signed by:

Requesting Latecomers No

Payback Agreement?: Yes No N/A

Deposit Paid?: Yes No N/A

Amt. of Deposit: \$6,000

Explanation: